

**SMP** presents

St Martin's Church Hall  
195 East Windsor Rd.  
North Vancouver  
2009

# Aladdin & Jasmine



a pantomime written by Damien Trasler, David Lovesy, Steve  
Clark and John Dowell

Directed by

**Mike Nelson**

Additional Material by

**Roger Kettys & Howard Wallimore**

[www.smpdramatics.com](http://www.smpdramatics.com)

## Cast

(In Order of Appearance)

Confused Arab	Alan Blackwell
Abanazer	Martin Stuiblé
Slave of the Ring	Julianna Duholke
Wishee Washee	Kolton Babych
Widow Twankey	Roger Kettys
Aladdin	Patricia Pankratz
Abu	Robin Swanston
Pep-Si	Darlene Clarke
Ko-La	Tracey Clausen
Hoo-Mee	Jack Hauen
Soo-Mee	Keira Schulz
Emperor of China	Graeme Lusk
Jasmine	Amy Pankratz
So-Shi	Natasha Guerra
Lily	Aoife Whelehan
Lotus	Saskia Foreman
Er-Chin	Marley Handel-Lane
Genie of the Lamp	Roy Hunt
Prince Phil Mabucket	Olivia O'Hara
Prince Rick O'Riss	James Pankratz
Sand Monster	Jordan Clarke

## Solid Brass Dancers & Singers

(Not in Order of Appearance)

Woman Singing in a Group	Denise Blackwell
Man with Deep Singing Voice	Chris Bond
Young Lady in a Hat	Louise Brewer
The Really Cute One	Megan Clarke
Another Singing Lady	Cathy Dallimore
Man who was a Guard in the Last Panto	Des Harris
Woman Who Sings the High Notes!	Janet Harris
Dancing Moose	Himself
The Other Young Lady in a Hat	Danielle O'Shea
She Looks Really Familiar	Nicky Pratt
SLRF's Husband (Isn't He Handsome!)	Rob Pratt
Abu's Mum (Lovely, Isn't She!?!)	Jennifer Swanston

## Production Crew

Choreography ..... Patricia Pankratz, Nicky Pratt  
Costume Design ..... Jennifer Duholke  
Assisted by: Jane Brewer, Margaret Duckham  
Director ..... Mike Nelson  
Front of House ..... Jim Duholke,  
Dick & Marjorie Whiteside  
Gaffer ..... What's a Gaffer?  
The JasBah Concession ..... Lori Blockberger  
Assisted by: Olivia Creighton, Charlotte Nelson,  
Colleen Wright  
Key Grip ..... And What's a Key Grip?  
Kid Wranglers ..... Alastair Foreman  
Leah Handel, Jacqueline Whelehan  
Lighting Design ..... Mike Hylands  
Assisted By: Simon Drake  
Lighting Operators ..... Adam Arduini, Peter Arduini  
Make-Up Design ..... Jane Brewer  
Make-Up Team ..... Jane Brewer  
Assisted by: Louise Brewer, Hilary Duholke, Celia Magraw  
Musical Accompaniment ..... Takuhi Sedefci  
Musical Director ..... Wendy Love  
Assisted By: Rob Pratt  
Photography ..... Marc Ellam  
Poster & Logo Design ..... Lisa Bond  
Producer ..... Chris Bond  
Assisted By: Nicky Pratt  
Program Design & Production ..... Marc Ellam  
Assisted by: Celia Magraw  
Properties ..... Bev & Joe Arduini  
Publicity ..... Celia Magraw  
Assisted by: Marc Ellam  
Set Construction Crew ..... Jenna Allan, Adam Arduini, Joe  
Arduini, Doug Bolton, Chris Bond, Peter Bond,  
Jane Brewer, Jerry Brewer, Paul Clarke, Tracey Clausen, Simon  
Drake, Jennifer Duholke, Marc Ellam, Natasha Guerra, Roy Hunt,  
Peter Isaac, Valerie Isaac, Roger Kettys, Wendy Love, Celia  
Magraw, Andrew McDonald, Mike Nelson, Olivia O'Hara,  
Amy Pankratz, James Pankratz, Sean Poole, Nicky Pratt,  
Rob Pratt, Martin Stuible, Jennifer Swanston, Robin Swanston



# Production Crew

(Continued)

Set Construction Lead ..... Marc Ellam  
Set Design & Scenery ..... Chris Bond  
Assisted by: Nicky Pratt  
Sewing Team ..... Jennifer Duholke,  
Assisted By: Jane Brewer, Tracey Clausen, Cathy Dallimore,  
Janice de Boer, Margaret Duckham, Janet Harris, Ann Hasle,  
Brigitte Lane, Olivia O'Hara  
Sound Design ..... Doug Bolton  
Sound Operator ..... Cole Handel Lane  
Stage Crew ..... Peter Bond, Jerry Brewer,  
William Brewer, Leddy Lilley, Jimmy Richards  
Stage Manager ..... Paul Clarke  
Ticket Sales ..... Cathy Hauen  
Video Production ..... Harold Nelson  
Website Production ..... Clare Zemcov

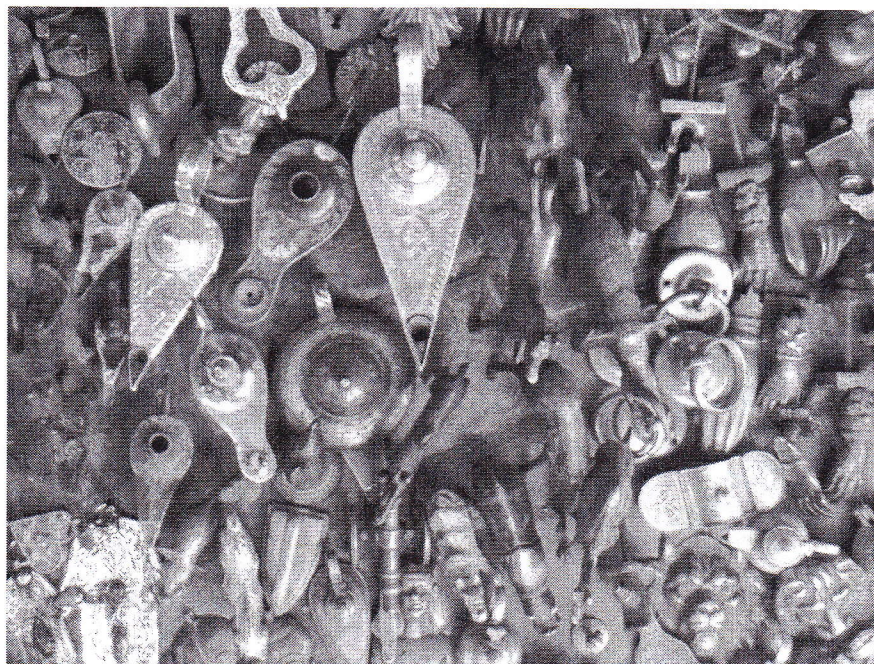

## Synopsis

The wicked Abanazer is seeking the magic lamp that contains the all-powerful Genie, so that he can rule the world, and is just steps away from succeeding!

Is all hope lost? No! Help is at hand! A family posse of wannabe heroes is here to foil Abanazer's evil scheme. The innocent local lad, Aladdin, his brother, Wishee Washee and their fearsome mother, washerwoman Widow Twankey are ready to intervene and save the day!

Throw in a magic carpet ride, a mystical slave of the ring, the Emperor of China, a beautiful princess and a couple of inept police officers and you have all the ingredients for a fantastic tale and great entertainment.

Packed with songs, slapstick, silliness and audience participation for the whole family - this panto is full of eastern promise!

### Wishee Washee Splishy Sploshy Song

Wishee Washee Splishy Sploshy  
Cleanee Knickee Very Quickee  
Scrubby Dubby In The Tubby  
Wishy Washy Wishy Washy Woo

To the Tune of...la la la la...

